Plans et coupes des maisons mitoyennes

Nature Urbaine | Champagne-sur-Seine

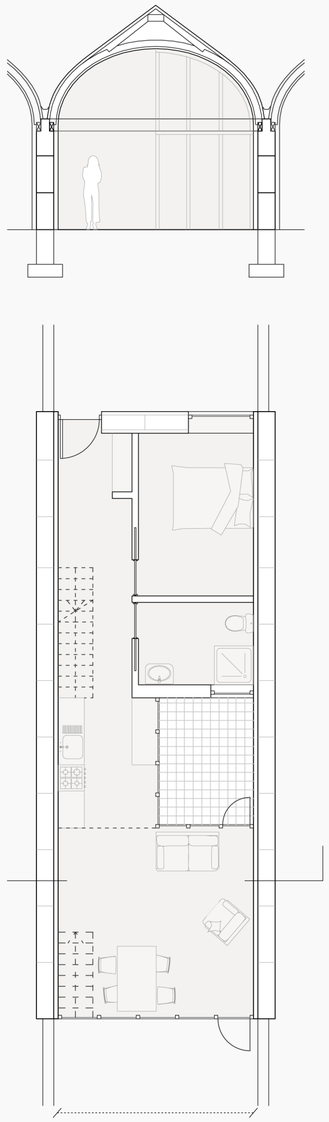

Clos-couvert de type A
largeur comprise entre 4m et 5,5m
53 m2

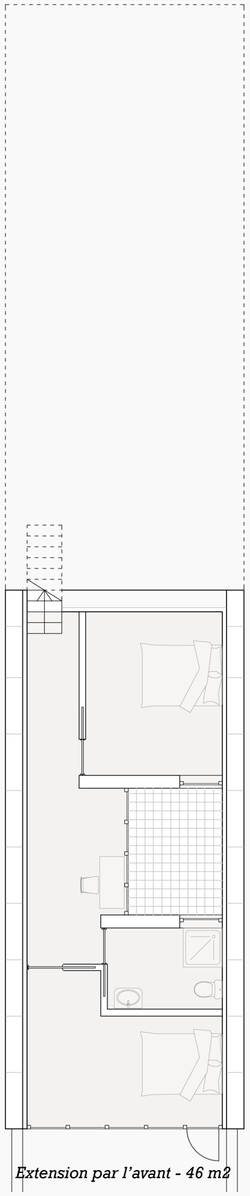

Extension par l'avant - 46 m2

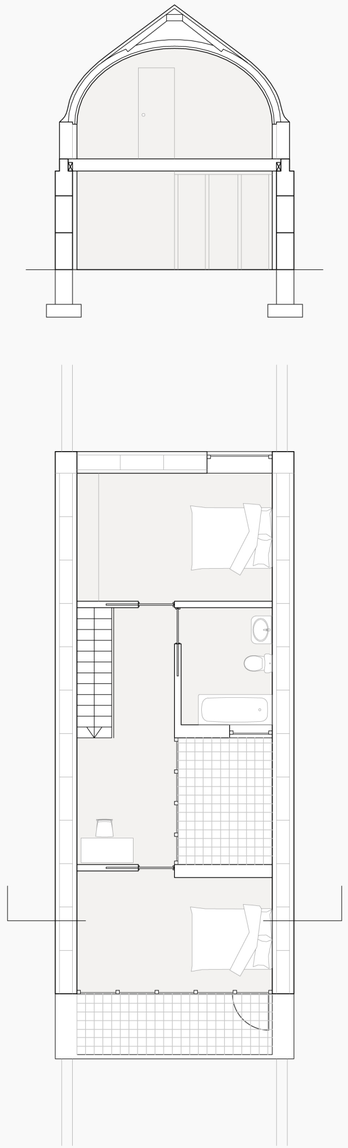

Extension en surrélévation - 43 m2

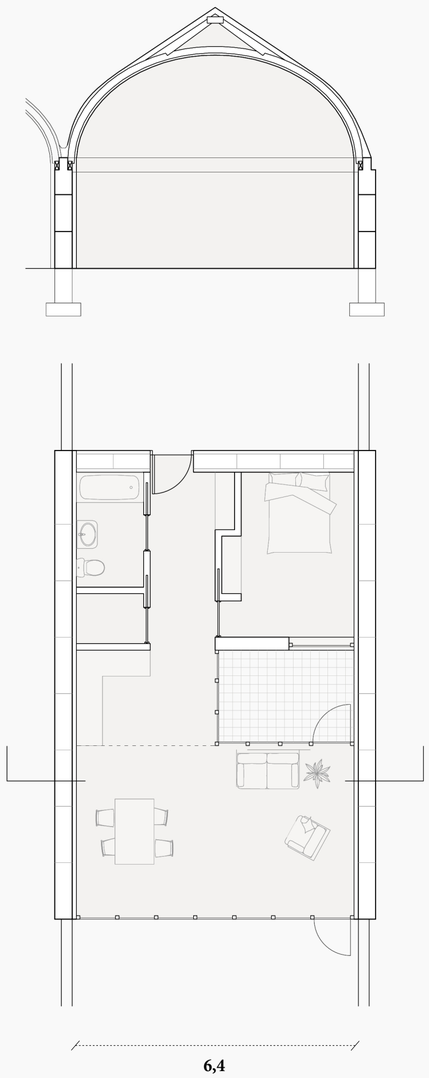

Clos-couvert de type B
largeur comprise entre 5,5m et 8m
57 m2

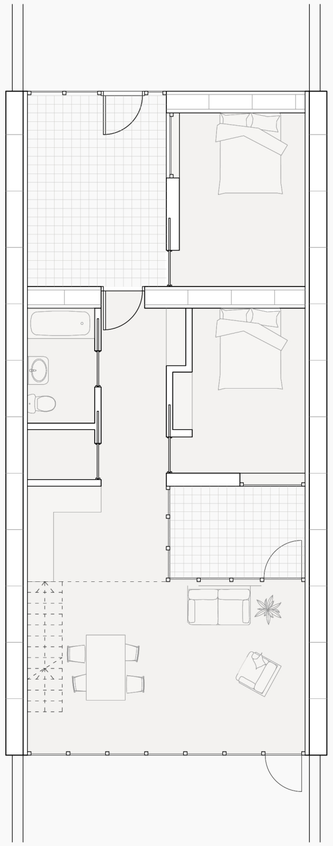

Extension par l'avant - 12 m2

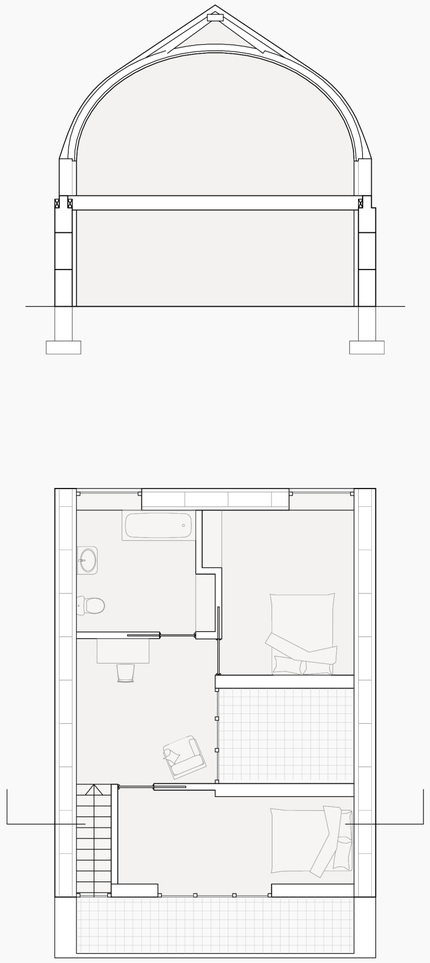

Extension en surrélévation - 44 m2